

ROSY'S HANGOVER RAG

Cornet

Composed and Arranged by Rosy McHargue

Transcribed by Dan Levinson

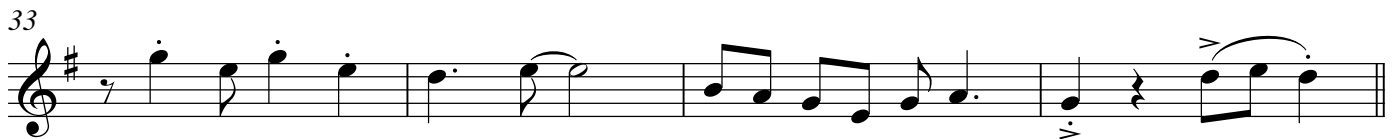
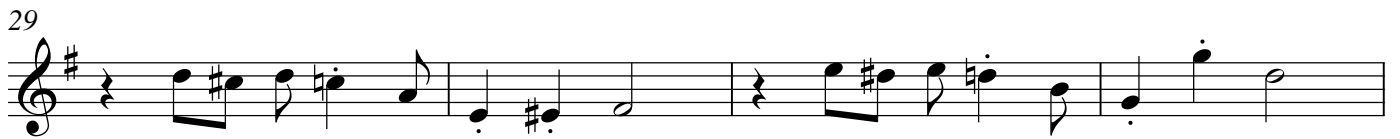
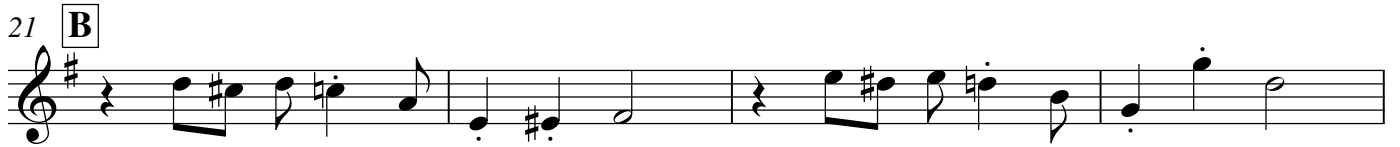
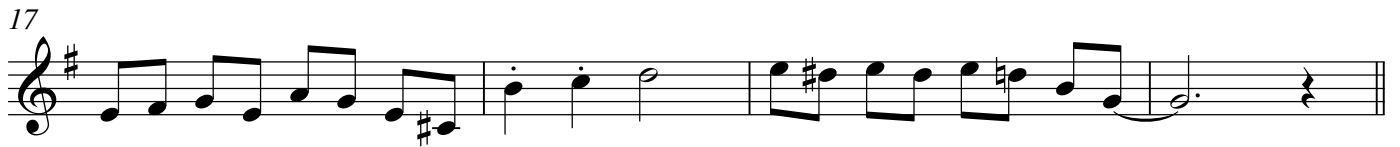
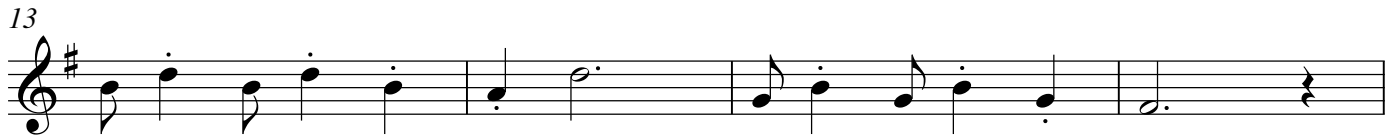

ROSY'S HANGOVER RAG

Cornet

2

SOLOS

37 **C** **D7** **G** **G C G/B B^b0**

41 **D7** **G** **SOLO BREAK**

45 **D7** **G** **G** **G7**

49 **C** **C#0** **G** **E7** **A7** **D7** **G** **G/B** **B^b0** **SOLOS** **LAST SOLO**

54 **D**

58

62

66

70 **E** **UNISON**

ROSY'S HANGOVER RAG

Cornet

3

74 **F**

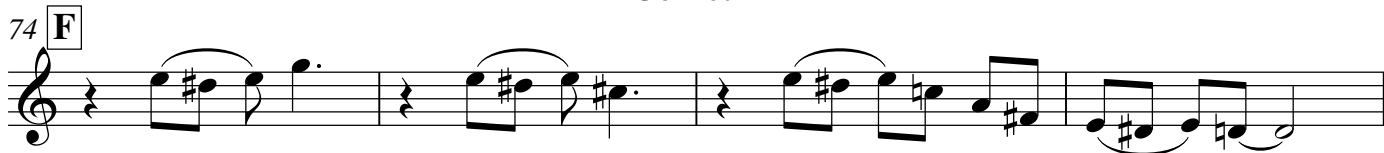

78

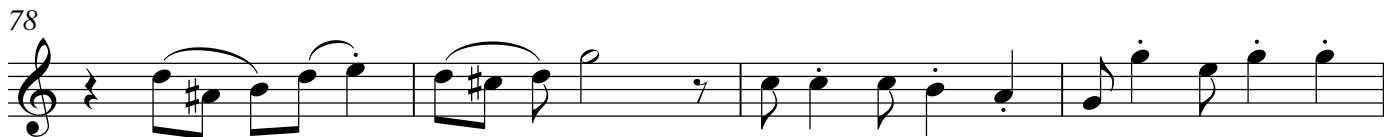

82

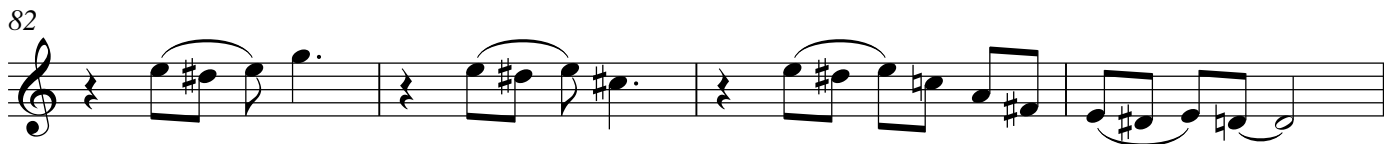

86

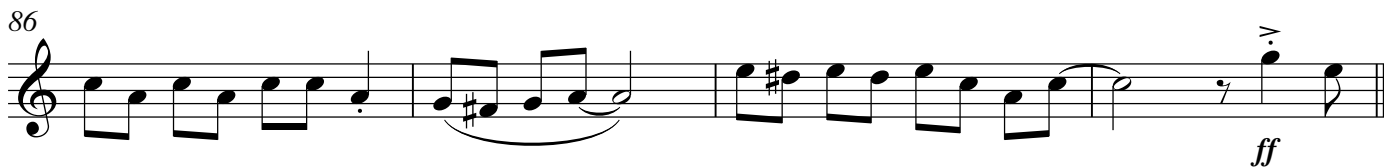

90 **G**

94

98

102

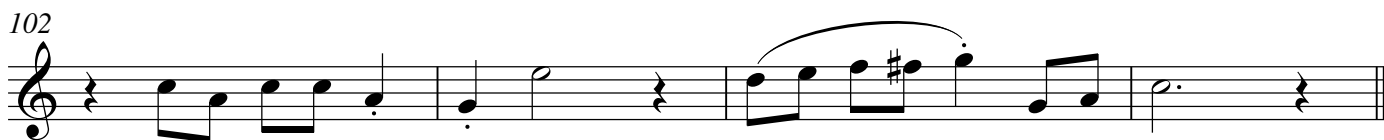

106 **H**

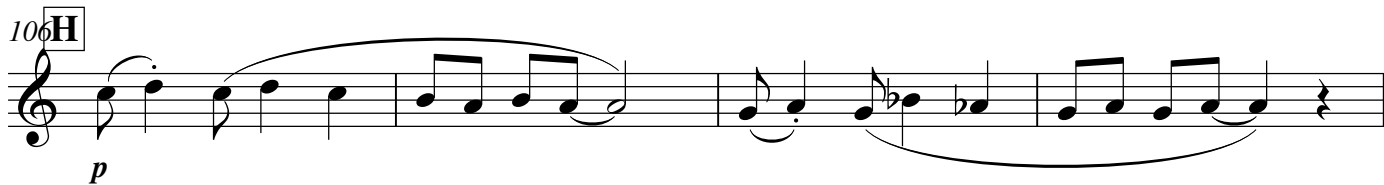

110

