

1ST ALTO

BIX-CORNET
BILL RANK-TBN
JIMMY DORSEY-CL
PAUL MERTZ-PNO
EDDIE LANG-GTR
CHAUNCEY MOREHOUSE-DR.

SINGIN' THE BLUES

AS RECORDED BY FRANK TRUMBAUER
+ HIS ORCH. 2/4/27

TRANSCRIBED BY
MIKE HENEBRY

(AS PLAYED BY FRANK TRUMBAUER)

Empty musical staff.

Empty musical staff.

Empty musical staff.

2RD ALTO

SINGIN' THE BLUES

2/4/27

TRANSCRIBED BY
MIKE HENEGBRY

(CLARINET) (AS PLAYED BY JIMMY DORSEY)

[A] 32 [B] 31 (CLAR)

(Solo)

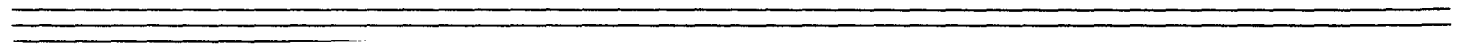
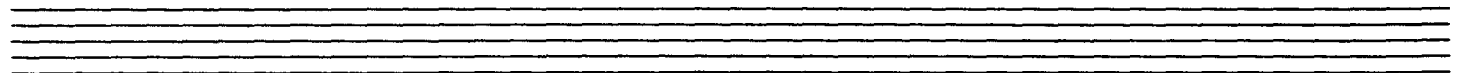
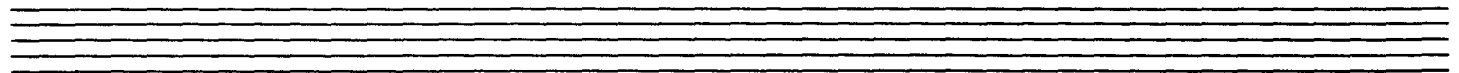
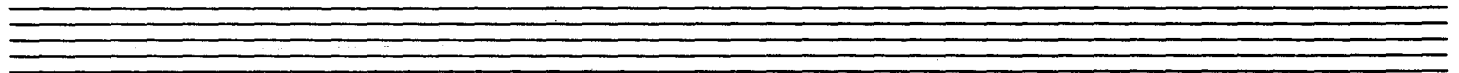
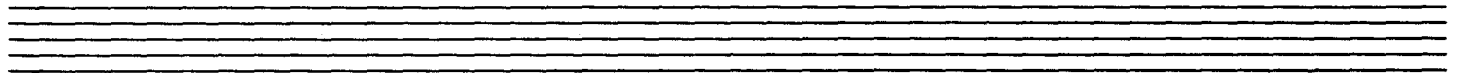
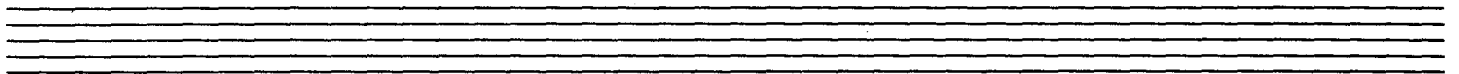
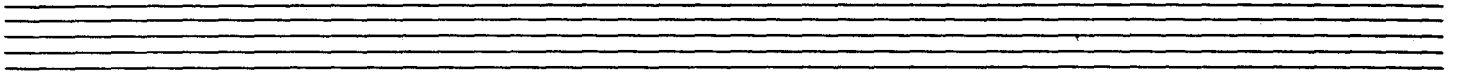
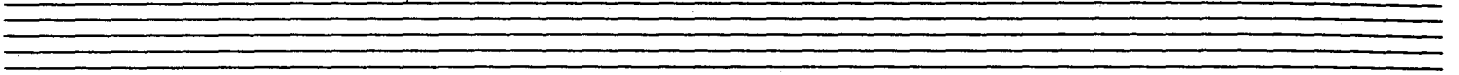

CORNET

SINGIN' THE BLUES

2/4/27

TRANSCRIBED BY
MIKE HENEERY

(AS PLAYED BY BIX)

A 31 (Solo) B

Empty musical staff.

Empty musical staff.

Empty musical staff.

TROMBONE

SINGIN' THE BLUES

2/4/27

TRANSCRIBED BY
MIKE HENEERY

(AS PLAYED BY BILL RANK)

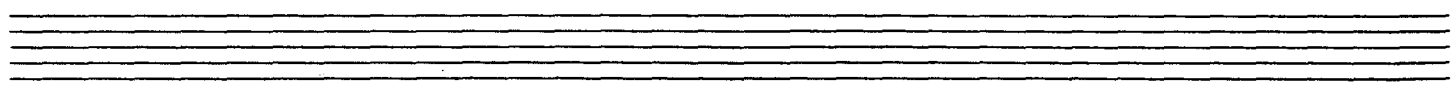

TUBA

SINGIN' THE BLUES

2/4/27

TRANSCRIBED BY
MIKE HENEGBRY

4

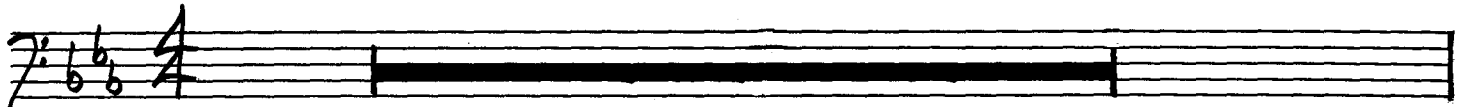

A Fm7 Bb7 Bb+ Eb E° Fm7 Bb7 Eb Eb° Fm Eb

G7 C7 F7 C7 F7 Bb7 |

Fm7 Bb7 Eb Fm Bb7 Eb C#° C9 C#° C9 Fm C7 Fm

Ab A° Eb C7 F7 Bb7 Eb |

B Fm7 Bb7 Bb+ Eb Bb+ Eb Fm7 Bb7 Bb+ Eb D D6

G7 C7 F7 Bb7 |

Fm7 Bb7 Bb+ Eb Bb+ Eb C7 Fm C7 Fm C7 Fm

Ab A° Eb C7 F7 Bb7 Eb AbAbm Eb Eb+EbG

C Fm7 Bb7Bb+Eb E° Fm7 Bb7 Bb7 Eb

G7 C7 F7 Bb7 F7 Eb Eb+

Fm7 Bb7Bb+Eb C*° C7 Fm C7 Fm C7Fm

Ab A° Eb°1 Eb C7 F7 Bb7 Eb

GUITAR/PIANO

SINGIN' THE BLUES

2/4/27

TRANSCRIBED BY
MIKE HENEERY

(AS PLAYED BY EDDIE LANG ON GUITAR)
+ PAUL MERTZ ON PIANO

4

8 b^{\flat} b^{\flat} A

A Fm7 Bb7 Bb+ Eb E° Fm7 Bb7 Eb E° Fm Eb

G7 C7 F7 C7 F7 Bb7

Fm7 Bb7 Eb Fm Bb7 Eb C#° C9 C#° C9 Fm C7 Fm

Ab A° Eb C7 F7 Bb7 Eb

B Fm7 Bb7 Bb+ Eb Bb+ Eb Fm7 Bb7 Bb+ Eb D Db

G7 C7 F7 Bb7

Fm7 Bb7 Bb+ Eb Bb+ Eb C7 Fm C7 Fm C7 Fm

Ab A° Eb C7 F7 Bb7 Eb Ab Abm Eb Eb+EbG

Fm7 Bb7Bb+ Eb E° Fm7Bb7 Bb7 Eb

G7 C7 F7 Bb7 F7 Eb Eb+

Fm7 Bb7Bb+ Eb C#° C7 Fm C7 Fm C7 Fm

Ab A° Eb° Eb C7 F7 Bb7 Eb